

# Mayor & Council of Berlin

10 William Street, Berlin, Maryland 21811

Phone 410-641-2770 Fax 410-641-2316

[www.berlinmd.gov](http://www.berlinmd.gov)



**Town of Berlin  
Planning Commission Agenda  
March 14, 2018 6:00 PM  
Berlin Town Hall – Council Chambers**

1. Call to Order
2. Agenda Adoption
3. Approval of Minutes – February 14, 2018
4. Concept sketch review for a proposed residential subdivision to be located on Worcester County Tax Map No. 302, Parcels 901 and 902, Burley Street, Berlin, MD as per Article II, “Procedures and Requirements”, Section 106-32, “Preliminary Conference” of the Code of the Town Of Berlin, MD
5. Comments from the Commissioners
6. Comments from the Chairman
7. Comments from the Public
8. Adjournment

SKETCH PLAN 7  
 TAX MAP 302, PARCEL 901 & 902  
 TOWN OF BERLIN  
 WORCESTER COUNTY, MARYLAND

R.D. HAND AND ASSOCIATES, INC.  
 LANDSCAPE ARCHITECTURE, SITE PLANNING AND FEASIBILITY  
 12302 COLLINS ROAD BISHOPVILLE, MD. 21813 410-352-5623

DATE 2/25/72  
 DRAWN BY R.D. HAND  
 CHECKED BY  
 DRAWING NO. SEC.  
 SCALE 1"=30'

SHEET  
 SK-C

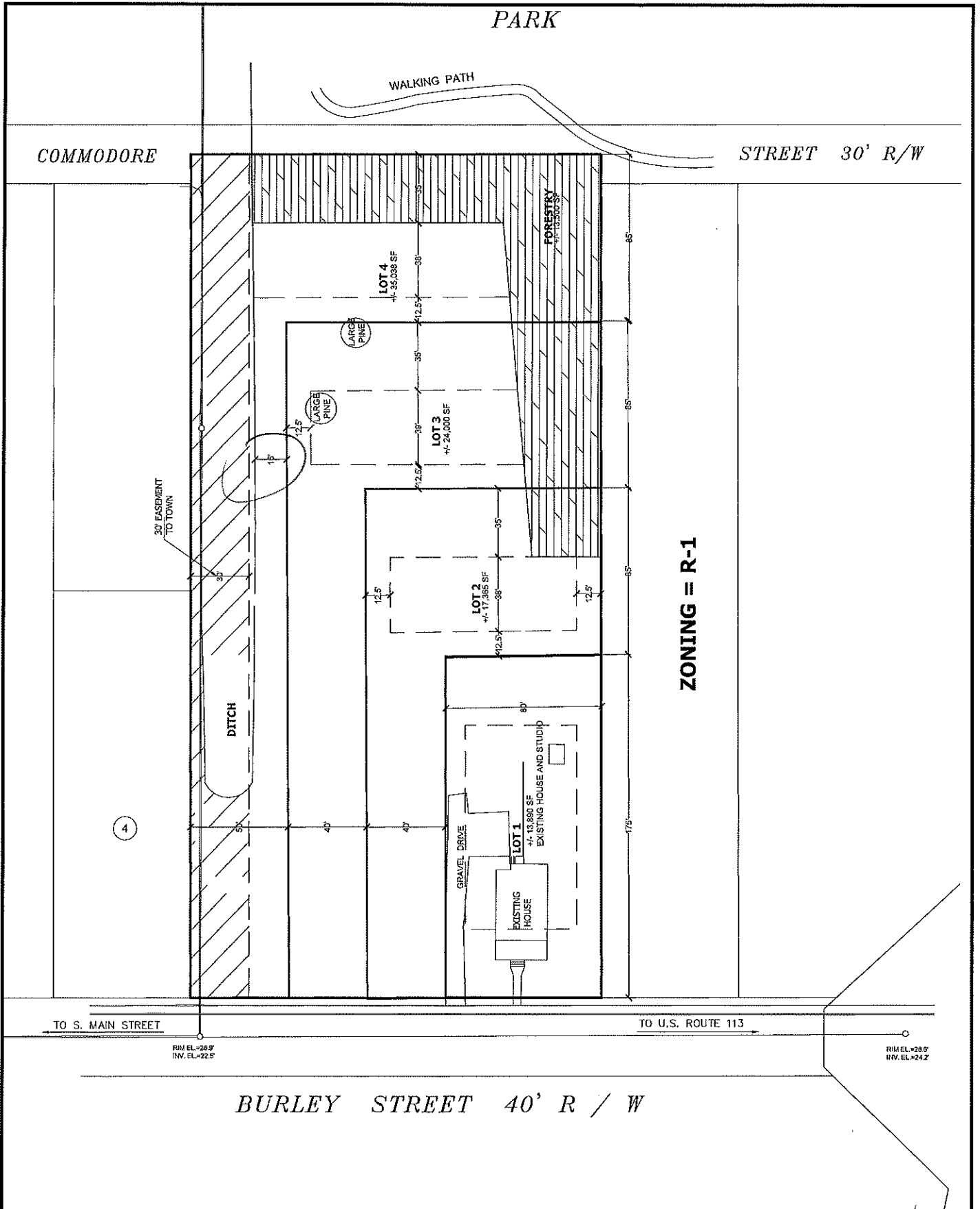

ZONING = R-1

THE INFORMATION CONTAINED ON THESE PLANS, PLATS OR OTHER DOCUMENTS IS PROVIDED FOR THE EXCLUSIVE USE OF THE CLIENT NAMED HEREON, AND IS SUBJECT TO THE CLIENT AND/OR WORK PRODUCT PRIVACY. ANY REVISIONS, CORRECTIONS OR DISTRIBUTION, INCLUDING COMPUTER GENERATED AMENDMENTS, COPYING OR DISTRIBUTION IS STRICTLY PROHIBITED UNLESS AUTHORIZED IN WRITING BY RD. HAND AND ASSOCIATES, INC.